

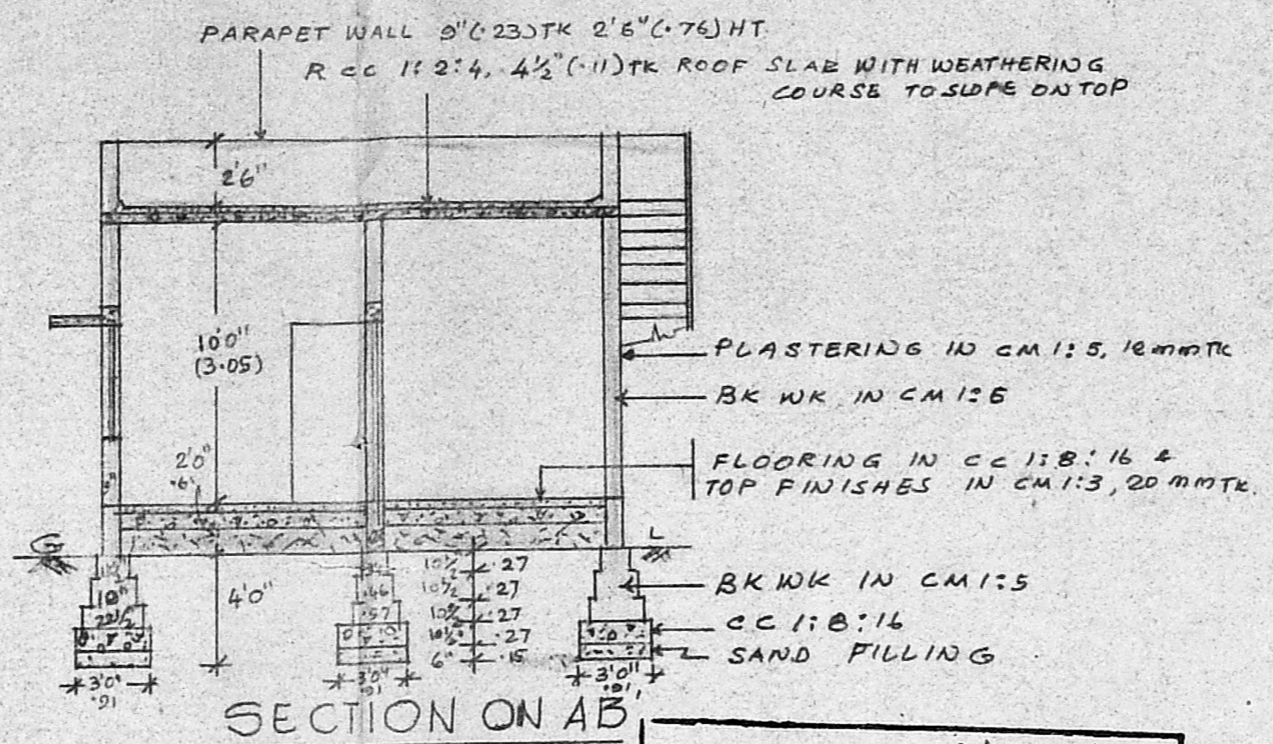

ELEVATION.

S. No 239 PLOT No 6
50'0" (15.25)



SECTION ON AB

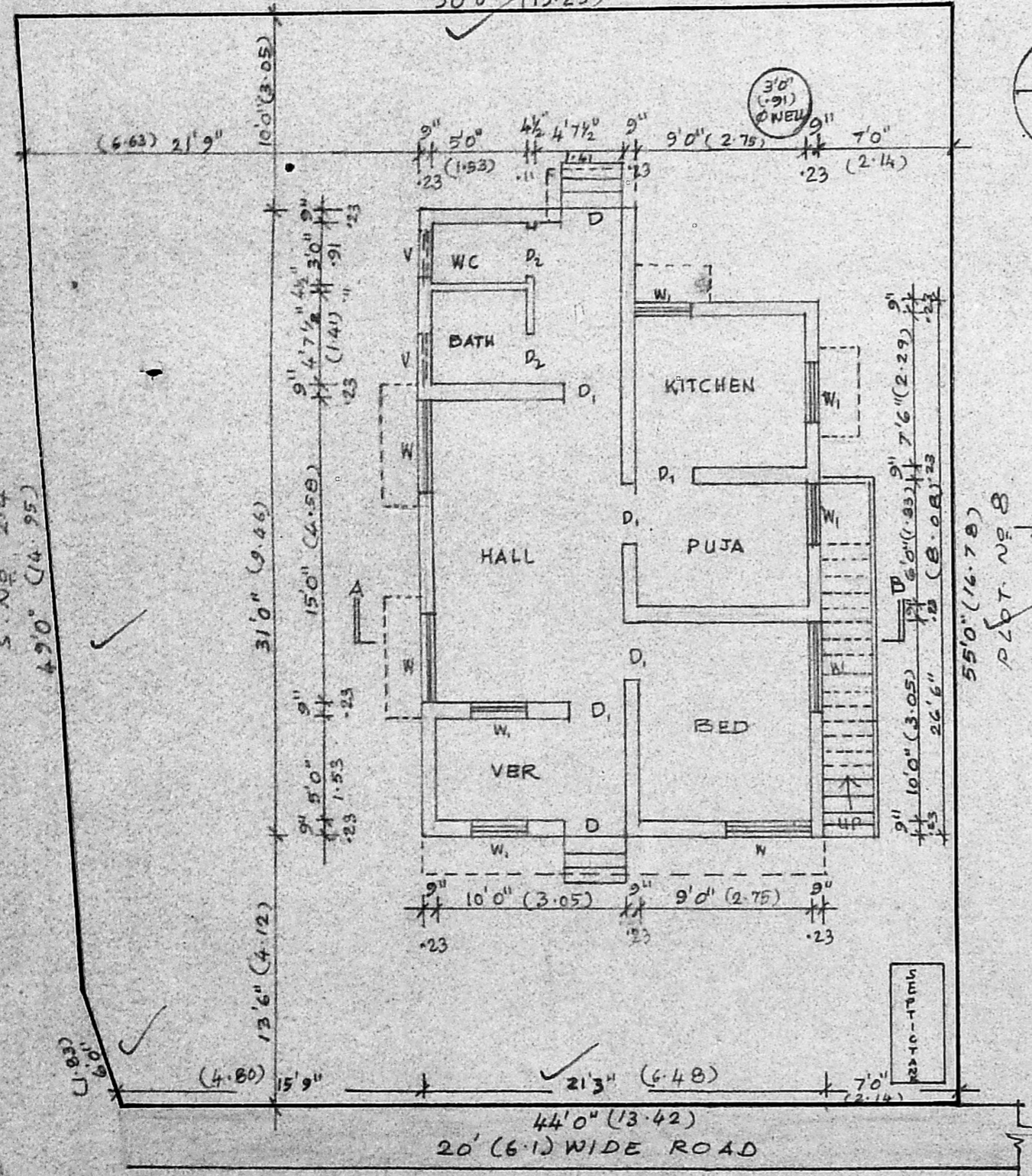
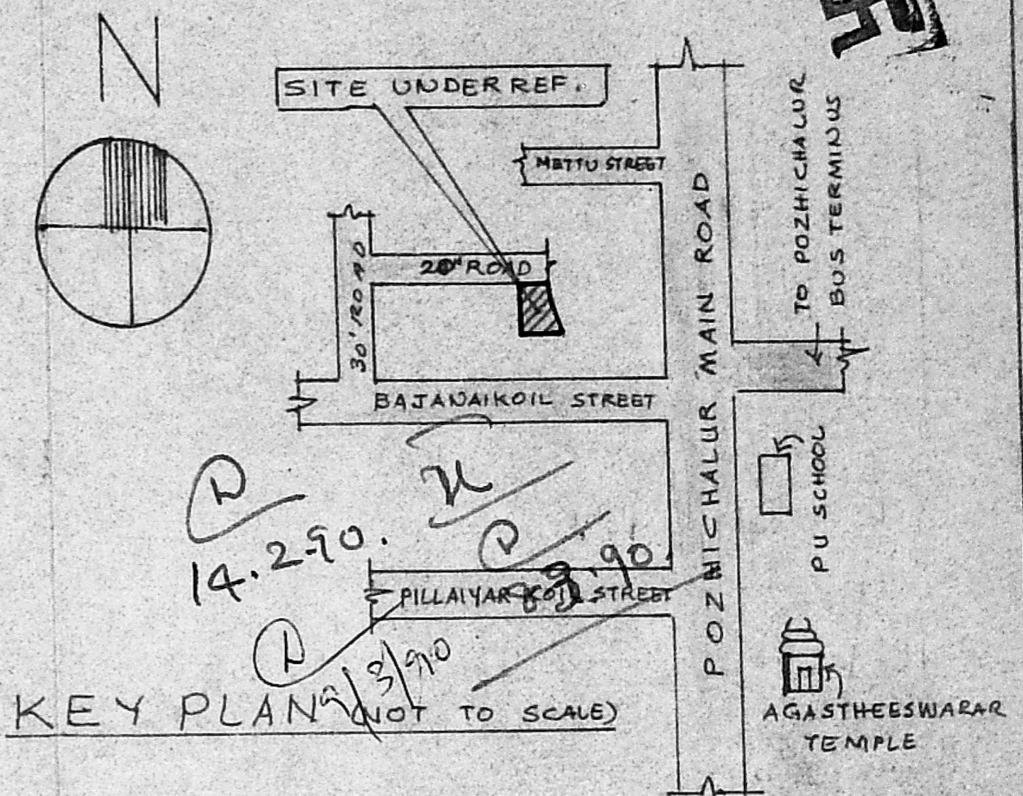

PLAN cum SITE PLAN.

Planning Permit No. A/531/90

APPROVED

SUBJECT TO THE CONDITIONS IN THIS OFFICE ORDER.

No. A/763/90 dt. 26-04-90

S. C. R. Vimala
26/4/90
FOR MEMBER SECRETARY
MADRAS MUNICIPALITIAN
DEVELOPMENT AUTHORITY
MADRAS 600 058

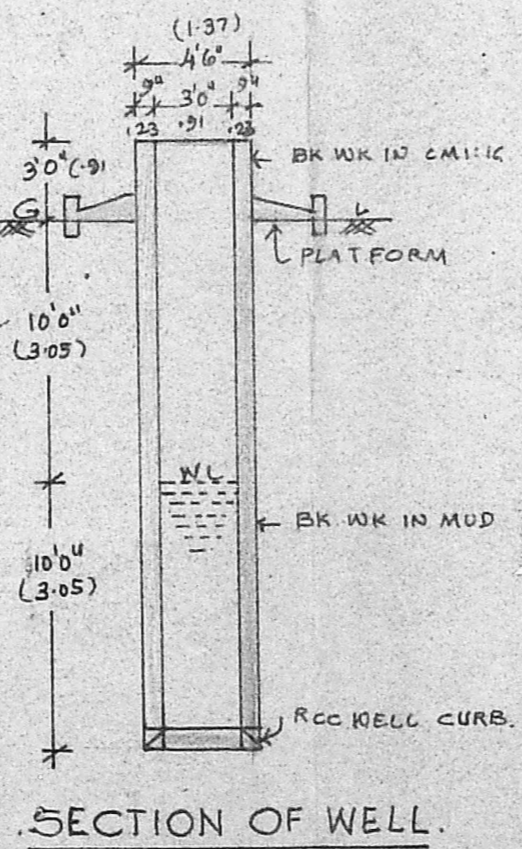
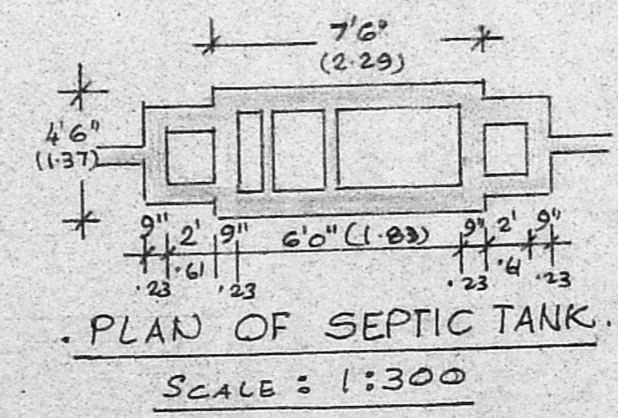
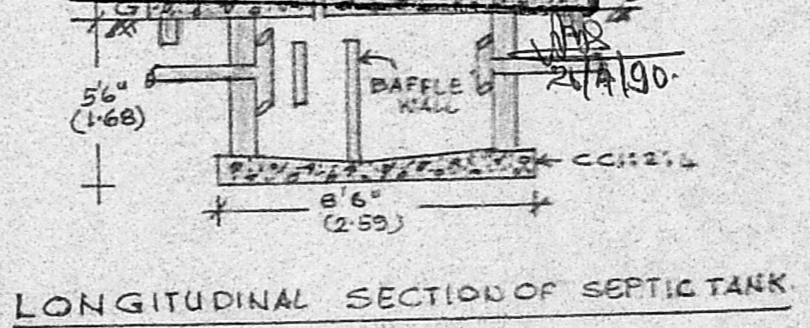

REFERENCE:	NOTE:
D: DOOR 3'3"x7'0" (1.00x2.14)	PROPOSALS
D: DOOR 3'0"x7'0" (0.91x2.14)	ROAD
D: DOOR 2'6"x6'6" (0.76x2.00)	BOUNDARY
W: WINDOW 4'6"x4'6" (1.37x1.37)	
W: WINDOW 3'0"x4'6" (0.91x1.37)	
V: VENTILATOR 2'6"x1'6" (0.76x0.46)	

PLAN SHOWING THE PROPOSED CONSTRUCTION OF A RESIDENTIAL BUILDING AT PLOT NO 7, IN S. NO 239/ COMMISSIONER OF POLICE STAFF COLONY, 98, POZHICHALUR VILLAGE ST THOMAS MOUNT PANCHAYAT UNION, SAIDAPET TALUK, CHENGAI-ANNA DISTRICT.

SCALE: 1:100 (1"=80")

PLOT AREA: 2610 SQ. FT. (242.50 M²)
PLINTH AREA: 614.88 " (57.12 M²)

OWNER.

LICENSED SURVEYOR.

M. Methana

T. S. Balasundaram
T. S. BALASUNDARAM I.C.E.
(Retd) Assistant Executive Engineer M.C.
Class-1. Licensed Surveyor No. 450
CORPORATION OF MADRAS.
100, ELLAIAMMAN COLONY,
VELLALA TEYNAMPET,
MADRAS - 600 086.